



Mary K. Pardue

June 28, 1928 - April 19, 2017

Mary Katherine Pardue, age 87, of Trenton, GA passed away Wednesday April 19, 2017. Mrs. Pardue was of the Baptist faith.

Preceded in death by her husband J.D. Pardue; son Garry Pardue.

Surviving include daughter Nancy Parker of Rossville, GA; daughter Ruby Pardue of Trenton, GA; son Tommy (Lisa) Pardue of Trenton, GA; brother J.D. Weathers; several grandchildren, great-grandchildren, great-great-grandchildren, nieces and nephews.

Funeral services will be held 1:30 PM Friday April 21, 2017 in the chapel with Rev. Mike Williams officiating. Mrs. Pardue will be laid to rest in Sarah Capel Cemetery by pallbearers Thomas Pardue, Derrell Pardue, Don Cox, Charlie Cox, David Parker and Don Weathers. Family will receive friends Thursday 2:00 PM until 8:00 PM and Friday 11:00 AM until 1:30 PM at the Ryan Funeral Home in Trenton, GA.

Cemetery Details

Sarah Chapel Cemetery

35 Sarah Chapel Road
Wildwood, GA 30757

Previous Events

Visitation

APR **20**. 2:00 PM - 8:00 PM (ET)

Ryan Funeral Home and Crematory
11415 S Main St
PO Box 506
Trenton, GA 30752
(706) 657-7525
steven.ryan@ryanfuneralhome.net
<https://www.ryanfuneralhome.net/>

Visitation

APR **21**. 11:00 AM - 1:30 PM (ET)

Ryan Funeral Home and Crematory
11415 S Main St
PO Box 506
Trenton, GA 30752
(706) 657-7525
steven.ryan@ryanfuneralhome.net
<https://www.ryanfuneralhome.net/>

Service

APR 21. 1:30 PM (ET)

Ryan Funeral Home and Crematory
11415 S Main St
PO Box 506
Trenton, GA 30752
(706) 657-7525
steven.ryan@ryanfuneralhome.net
<https://www.ryanfuneralhome.net/>

Tribute Wall



“ *Mary K. Pardue*

October 09, 2023 at 03:12 AM



“ *RIP Nanny..*



Jill Mitchell - April 21, 2017 at 08:12 AM



“ *59 files added to the album LifeTributes*

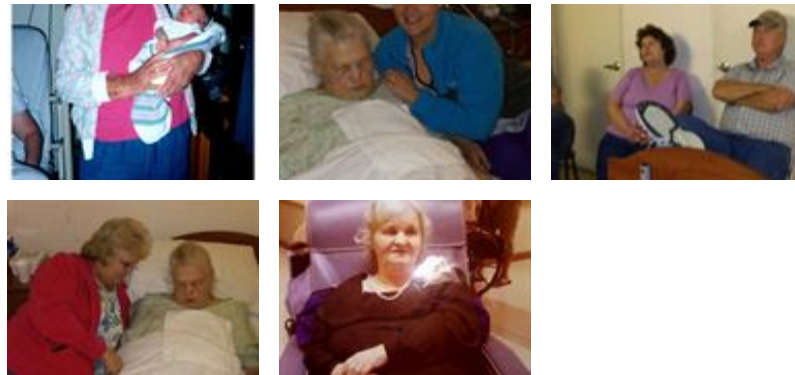

Ryan Funeral Home - April 20, 2017 at 11:49 AM

ST

“ *Sherry Thomas lit a candle in memory of Mary K. Pardue*



Sherry Thomas - April 20, 2017 at 10:21 AM

RK

God bless you and your family.

Regina Kelley - April 21, 2017 at 07:14 AM